

THE
WITCHER®
WILD  HUNT

CIRILLA FIONA
ELEN RIANNON





CIRI

- Hair color:** ashen blond
- Eye color:** deep green
- Scars:** big scar on her left cheek, under the eye; she tries to cover it under a strand of hair
- Clothing:** made from the finest materials, but travel-worn
cotton cream white shirt with shiny silk stripe
dark brown leather underbust corset
dark brown suede and leather gloves
dark brown leather pants with studs
light brown leather-heeled boots
- Accessories:** witcher sword hanging on a leather belt over her shoulder
decorative silver belt with turquoise blue gems
snakeskin belt with a golden buckle
two brown leather travel bags strapped to the snakeskin belt
dagger strapped to the snake skin belt





A



B



C

CIRI – face, hair and makeup details

- Hair color:** ashen blond (D)
- Hair length:** semi-long, shoulder length hair (A, B, C)
- Hairstyle:** loose bun (A, B)
- Eye color:** deep green (E, G)
- Scars/scratches:** big scar on her left cheek, under the eye; she tries to cover it under a strand of hair (E, G)
two long scars on her right cheek (F)
- Makeup:** dark-smudged smokey eye, natural lips and strong eyebrows (makeup reference – G)



D



E

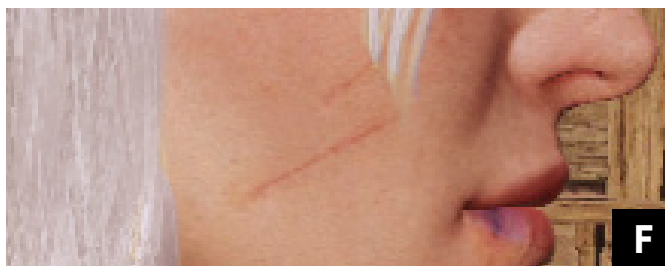

F



G



A



B



C

CIRIA – clothing and accessories details

all of the garments are made with the finest materials, and are worn by travelling

- Shirt:** cotton cream white material, long sleeves, wide collar, tied with a cream white string with 2 beads, one on each end. The shirt also features a stripe insert made of shiny silk, the collar is also made of silk. (A, B)
- Corset:** dark brown leather corset trimmed with darker leather on the edges (A, B)
- Pants:** dark brown leather tight pants with studs (C)
- Boots:** light brown leather-heeled boots (C)
- Gloves:** dark brown suede gloves with lighter brown leather parts, trimmed with turquoise blue leather on the ends (A, B)
- Belts:** dark brown snakeskin belt with a golden buckle, silver decorative belt with turquoise blue gems (A, B, D) dark brown leather belt for the sword hanging over her shoulder (A, B)
- Accessories:** witcher sword hanging on a leather belt over the shoulder (B, E, G) two brown leather travel bags strapped to the snakeskin belt (A, B) dagger strapped to the snakeskin belt (A, B) witcher cat medallion strapped to the snake skin belt (F)

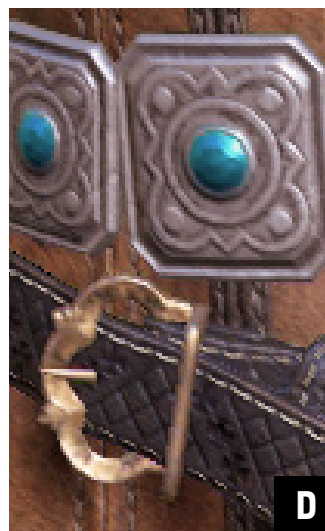

D



E



F



G